



# DEFINING

# the future

**2011 ANNUAL REPORT**

Blank Park Zoo Foundation, Inc.



IOWA'S WILDEST ADVENTURE



**To inspire and appreciation  
of the natural world through**

**con·ser·va·tion** [ kònssər váysh'n ]  
*preservation, management and care of valuable natural and cultural resources*

**ed·u·ca·tion** [ èjjə káysh'n ]  
*the act or process of imparting or acquiring particular knowledge or skills*

**rec·re·a·tion** [ rèkree áysh'n ]  
*an activity that a person takes part in for pleasure or relaxation*



**One the cover**

Blank Park Zoo is deeply saddened over the passing of one of our African lions, Cha Cha {1996-2012}. It is difficult to say goodbye to our dear friend.



Dear Zoo Friend,  
Hopefully you have had a chance to see the amazing advancements the Zoo has made in 2011 - milestones showing what we can do when we work together.

**thanks** [ thanks ]  
*an expression of gratitude for something*

...to the City of Des Moines for its partnership, financial contributions and cooperation in growing Blank Park Zoo.

...to the State of Iowa for voting us the 2011 Outstanding Attraction of the Year.

...to the more than 413,000 people who took part in the Zoo adventure in 2011.

...to our corporate, foundation and individual donors who continue to support the Zoo despite touchy economic times.

...to our board of directors for their vision and leadership.

...to our staff for caring so passionately and professionally for our animals and visitors every day.

...to our over 10,000 member households for your loyalty and support year after year.

And, finally we would like to **thank you** for your past and future participation and support in achieving our many major milestones - milestones for all Iowans!

**Matt Fryar**, Outgoing Chairman

**Mark Vukovich**, President & CEO

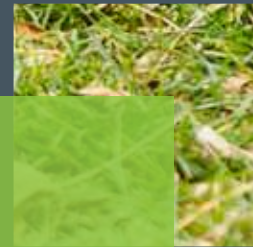
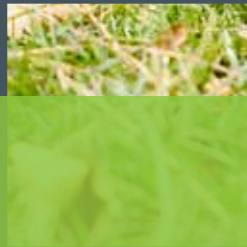
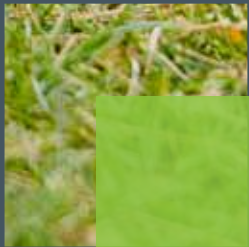
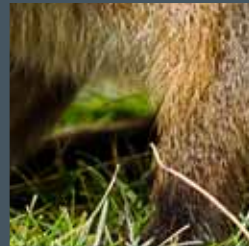

**u'nique** [ yoô'neêk ]  
*being the only one of a kind*

Blank Park Zoo is Iowa's only AZA accredited zoo. While this alone makes the Zoo's adventure like no other in Iowa, it is certainly not the only reason Blank Park Zoo stands out as extraordinary.

**Blank Park Zoo is the only place in Iowa where you can...**

- ▲ Hand feed 250 parakeets
- ▲ Drive a jeep with a tiger in the back
- ▲ Eat lunch next to a gibbon
- ▲ Make a boomerang in Australia
- ▲ View sea lions underwater
- ▲ Ride a camel while trick-or-treating
- ▲ Take a photo next to a giraffe
- ▲ Touch a baby alligator



Over the past year Blank Park Zoo has added  
**a few new friends.**

**Births / Hatchings:**

- 6 trumpeter swans
- 1 Magellan penguin
- 6 Chilean flamingoes
- 1 Mauritius pink pigeon
- 1 scarlet-chested parakeet
- 2 giant kingfisher
- 7 Bennett's wallabies
- 4 goats
- 2 speckled mousebirds
- 1 black-tailed prairie dog

**Animal Acquisitions {\*New}:**

- 1 Chilean rose tarantula
- 2 Aldabra tortoise
- 1 cornsnake
- 2 Australian shelduck
- 1 sun bittern
- 1 East African grey-necked crane
- 1 Stanley crane \*
- 2 green-winged dove
- 3 Nicobar pigeon
- 1 pheasant pigeon
- 2 blue-faced honeyeater \*
- 1 Virginia opossum \*
- 1 nine-banded armadillo
- 4 Bennett's wallabies
- 1 Agouti \*
- 2 Harbor seals
- 1 llama
- 1 donkey
- 1 red panda
- 3 Meishan pigs \*
- 2 ostrich
- 6 fantail pigeon
- 1 double-wattled cassowary \*
- 2 dwarf zebu \*
- 6 emu
- 10 guineafowl
- Fish: spotline peacock cichlid, bignose unicorn tang, ducktailed rainbowfish, mandarin fish, red lionfish, chocolate surgeon, Spanish hogfish \*
- Invertebrates: red reef hermit, three-colored hermit crab, elegant hermit crab, mantis shrimp, fighting conch \*
- Coral: yellow star, mushroom

**an·i·mal** [ ˈænɪməl ]  
*a living organism with independent movement*

It all begins with the animals. Blank Park Zoo exists to inspire people, young and old, to conserve our natural environment by imparting new knowledge in every visitor about the life on our planet and what can be done to preserve it. The animals we exhibit are the conduits for this inspiration. They connect our communities to nature, building a deepened awareness and understanding of the vast animal world around us.





**To enrich each visitor's experience with the magic of life,** the Zoo must care for its animal collection with the most stringent industry standards of ethics and care.



**Highlights:**

- ▲ To help ensure the genetic diversity of captive animal populations, Blank Park Zoo staff manage four Association of Zoos & Aquariums (AZA) studbooks: Bennett's Wallaby, Green-wing Dove, Harbor Seal and Red-fronted Macaw.
- ▲ Blank Park Zoo has established a valuable collaboration with Iowa State University Veterinary College, providing advanced care for our animals and exotic animal experiences for students.
- ▲ The new David Kruidenier Australia Adventure opened in July. This expansion has allowed the Zoo to further its work to bring more genetic diversity to the wallaby populations in the United States, and it has also added the critically endangered cassowary to the Zoo's animal collection.
- ▲ The Zoo has further developed and taken back on-site management of our popular Kid's Kingdom – where children now have a hands-on feeding experience with goats, llama, donkey, pigs and more.
- ▲ To raise the level of the Zoo's animal care and to accommodate future growth with our expansion, we decided to re-structure the "Animal Care Department" to one that allowed for taxonomic specialization and consistency. We went from a two curator team to one general curator/five area supervisors group. The five area specialties are: large mammal/primates; aquatics; avian and reptile; small mammal/Kid's Kingdom; and behavioral management/veterinarian support.
- ▲ Blank Park Zoo's Seal and Sea Lion exhibit has for years been a guest favorite, however instead of watching sea lions swim, in 2011 guests watched as our pool was rebuilt from the ground up. These renovations will provide guests with not only a closer view of our animals, but an underwater view! For the animals the new pool provides eye protection with shade structures, ramps and stairs into the pool important for animal breeding, and the framework for a water filtration system.

**green** [ green ]  
*helping the environment*

Successful conservation is truly about people. Blank Park Zoo is fortunate to have staff and partners who are committed to leaving a lasting impression in the world. People who recognize that conservation is more than changing attitudes; it is about promoting action that results in positive effects on any given habitat.

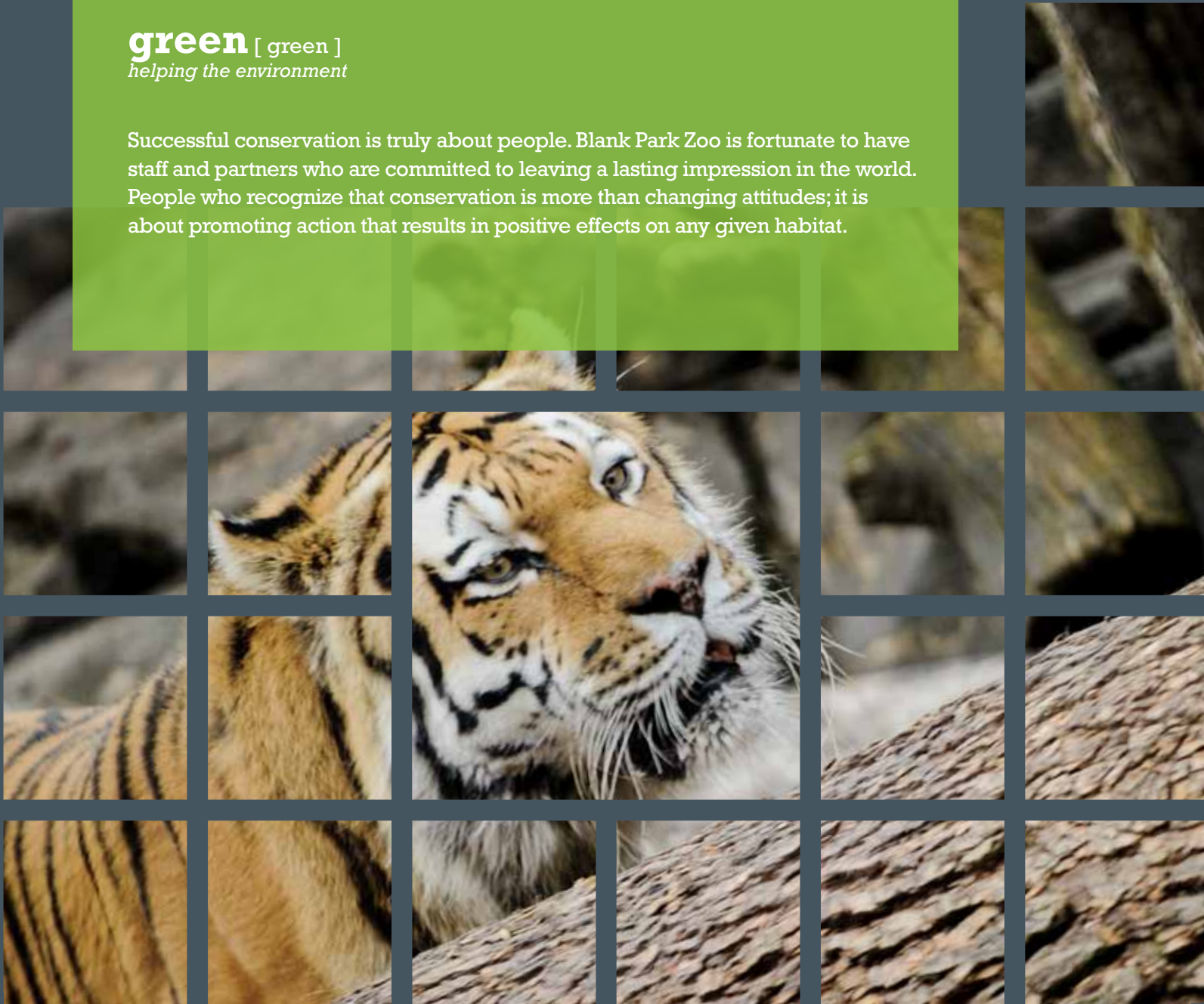



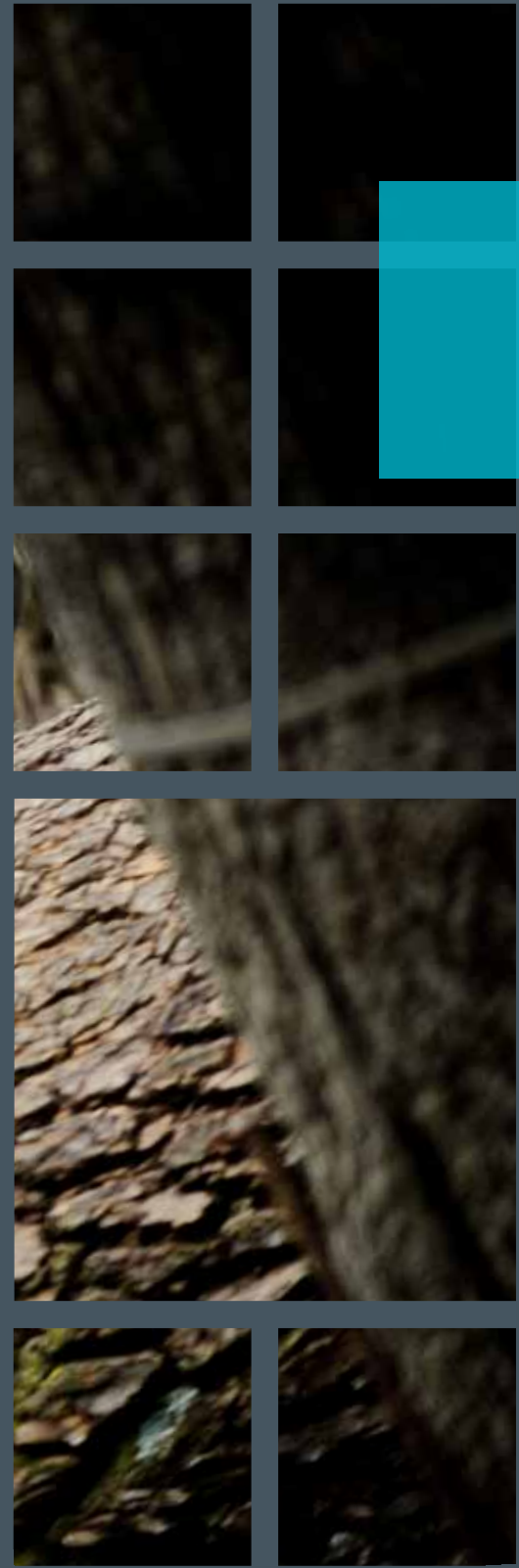

When it comes to conservation, the challenges often seem too big for the average person to address. While there are a myriad of ways to protect our planet and the animals that reside on it, one way is to simply visit Blank Park Zoo.

**Changing attitudes and promoting actions that positively impact our environment is integrated throughout the Zoo's programming** and includes species survival, re-establishment of animal populations, educational messaging and exhibits, research, events, green efforts, and collaborations with a variety of other organizations.

**Highlights:**

- ▲ The Zoo continues to donate 25 cents of every admission, or \$1 of every membership, to conservation efforts locally, nationally and internationally through our Coins for Conservation program.
- ▲ The Zoo endorses local and global conservation projects protecting animals such as turtles, elephants, apes, wolves, frogs, penguin and polar bear.
- ▲ Blank Park Zoo has teamed up with Health and Harmony, an organization protecting the biodiversity of rainforests by educating Bornean children about the importance of the rainforests and how their choices impact these important lands.
- ▲ Through the establishment of a new interdepartmental committee, the Green Team, the Zoo is improving the world by reducing the ecological impact of the Zoo's daily operations as well as inspiring all guests to make similar choices.
- ▲ The Zoo has begun work with the Chimpanzee Sanctuary & Wildlife Conservation Trust in Uganda, specifically supporting a community-based habitat monitoring, where 25 Chimpanzee Ambassadors carry out field activities involving wildlife nest census, mammal surveys and chimpanzee tracking in local forests.
- ▲ The monarch migration is truly one of the world's greatest natural wonders. Threatened by habitat loss, the Zoo has constructed a monarch habitat that provides resources necessary for monarchs to produce successive generations and sustain their migration.

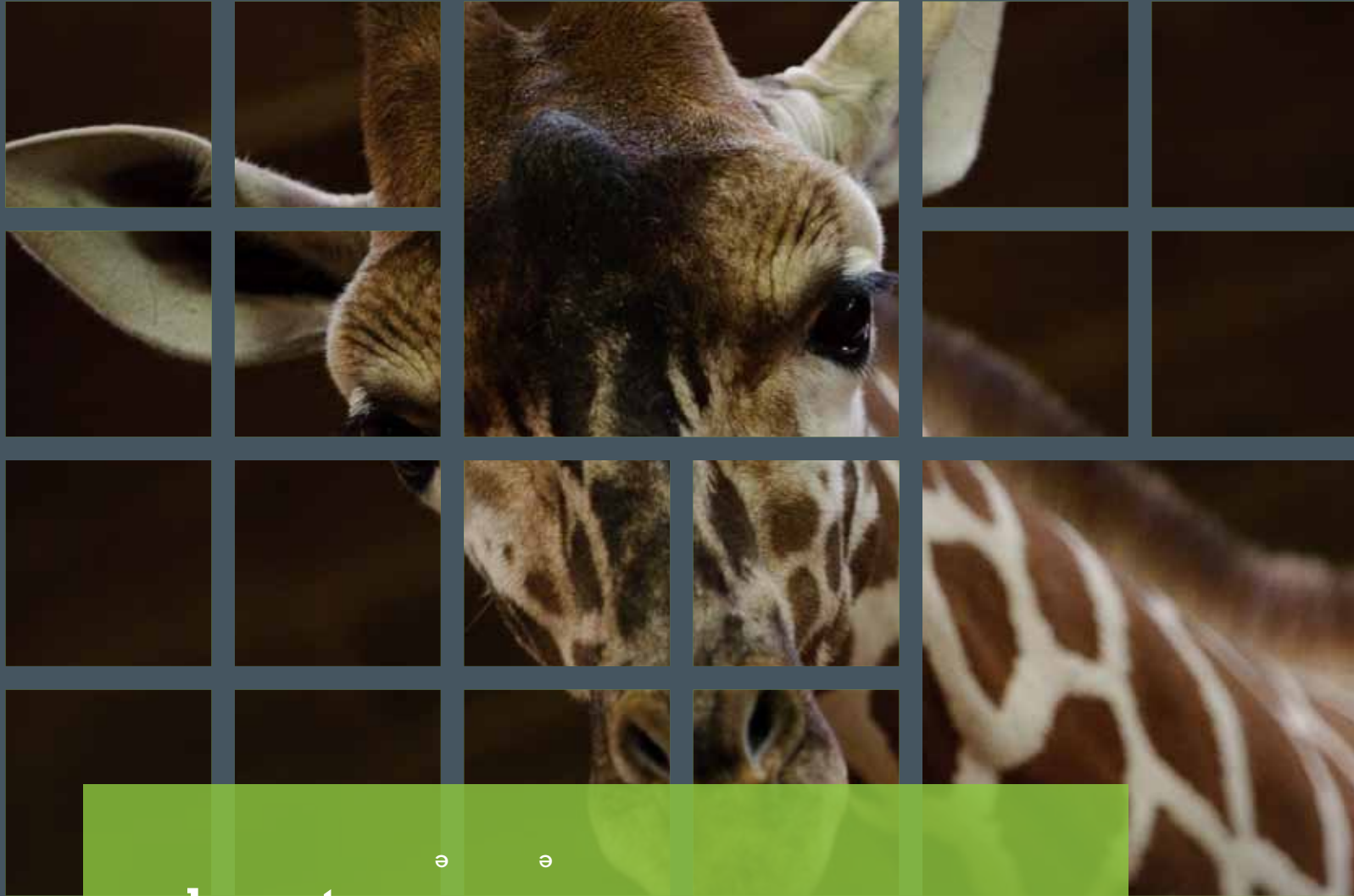

ad·ven·ture [ d véñch r ]  
*an exciting or extraordinary event*

Blank Park Zoo's mission to inspire through education doesn't simply mean teaching an individual about the natural world - it means motivating people to think, to act, and to take responsibility for our local resources and the resources found far beyond. The Zoo is committed to compelling and engaging educational programming for all, from child to adult, from student to teacher, from our community to yours.

**In recent years the Zoo has realized to be truly effective at our mission we cannot simply show off our amazing animal collection, we must engage, interact and connect our visitors to the magic. Experience the EdVenture at Blank Park Zoo!**

**2011 Highlights:**

- ▲ Don't miss your chance to sit in the pouch of a wallaby, hear a lion roar, hopscotch a frog's life cycle, or sit in the driver's seat of a safari jeep – all a part of the Zoo's new hands-on educational interactives.
- ▲ For nine weeks children explored the lives, habitats and conservation of animals around the world at the Zoo's Summer Safari Camps. In 2011, the Zoo hosted 749 kids.
- ▲ The Zoo continues to offer workshops at a nominal fee to teachers around the state. These programs provide tools and guides to educators so they are able to implement simple studies on climate change, animal habitats, water systems and more. This program has reached 958 teachers impacting nearly 50,000 Iowa children.
- ▲ In an effort to expand educational impact and enhance visitor experiences, the Zoo has implemented a specialized program, Exhibit Interpreters. This program provides guests the opportunity to interact and exchange information with professional staff whose primary job is to facilitate communication and educate our 400,000 guests. With the ability to accurately answer questions about our animals, this program provides the ultimate interactive experience as guests discover what they can't read on any Zoo sign.
- ▲ Blank Park Zoo's education department hosts hundreds of education programs annually including messages of how our actions, positive or negative, effect our immediate and global environment and that changes in our lifestyle can make a direct impact to improve the environment.

- ▲ In 2011, Blank Park Zoo's professional education team traveled to 70 counties around the state, providing important animal and conservation education to people young and young at heart.

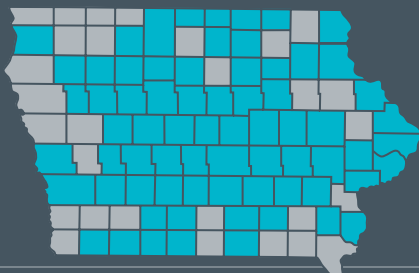

# fun [ fun ]

*something that provides enjoyment*

Fun is an integral part of the Zoo's mission. We strive to create an upbeat environment full of exciting, interactive experiences. These opportunities not only increase our appeal to families, they engage our visitors and make them more receptive to learning and caring about the natural world. Whether it's choosing to ride a camel, feed a giraffe or attend one of the Zoo's 50 days of special events, fun and discovery are always a part of Blank Park Zoo.

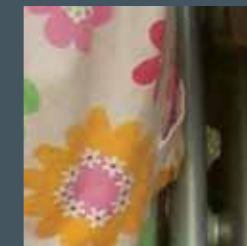
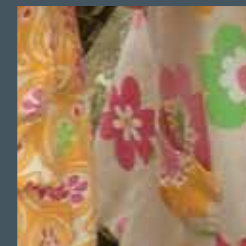
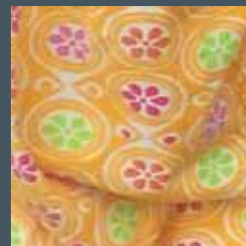
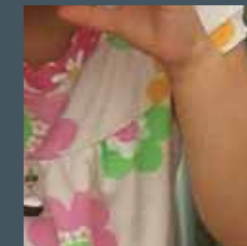
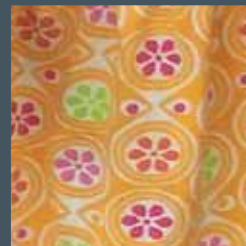
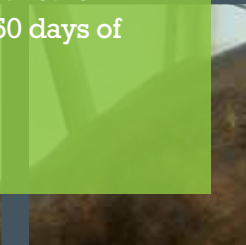
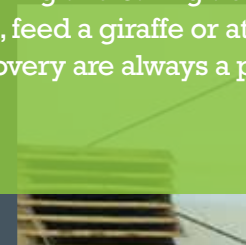
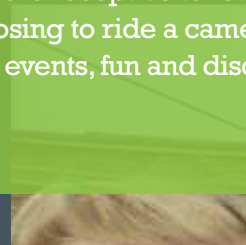

Whether young in years, or young in heart, Blank Park Zoo has something for everyone: exhibits, events, games and rides are ready to satisfy the playful side in all of us.

**Since opening its doors in 1966, there is only one thing that has remained consistent at Blank Park Zoo - that is the smiles found on the over 8 million visitors who have experienced the wild adventure found in our park.**

#### **Highlights:**

- ▲ Blank Park Zoo was voted Iowa's 2011 Outstanding Attraction of the Year!
- ▲ Since its beginning 21 years ago, 458,911 people have taken part in the Zoo's merry, not scary Halloween event, Night Eyes.
- ▲ The Zoo's new Australian Adventure provided guests a chance to step into the land down under. Guests learned how a boomerang works, took pictures next to a didgeridoo, enjoyed our renovated train station and, as always, enjoyed walking among our wallaby, emu and other Australian animals.
- ▲ Last year, Zoo guests took a step back in time to experience the mystery and magnificence of the dinosaur. Whether they learned what a pachycphalosaurus eats for a snack or the habitat of a family of maiasaura, there was no question the Zoo's prehistoric display was a hit. The dinosaur replicas ranged from full-scale to half scale with the largest spanning 32 feet long.
- ▲ While the Zoo's mission is to inspire an appreciation of the natural world through conservation, education and recreation, we believe that collaboration is key to healthy families, healthy animals and a healthy planet. This is why the Zoo implemented Adventure Days, a new summer series providing expanded educational experiences to Zoo guests. Whether working to conserve and enhance natural resources, promote healthy diets to children, or educate about the importance of sun protection, there is a way to connect to the natural world found at the Zoo.

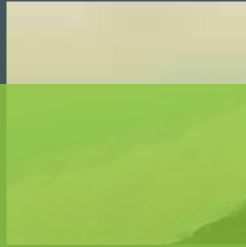
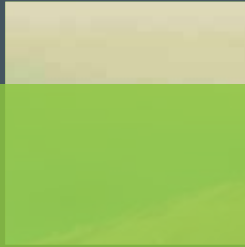
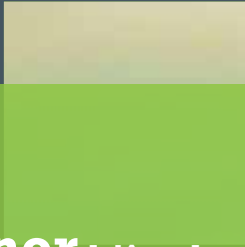
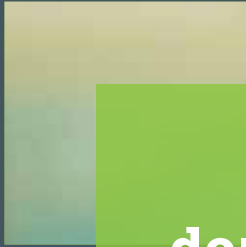
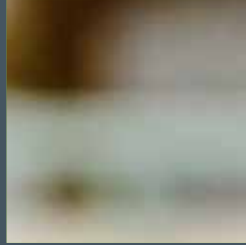
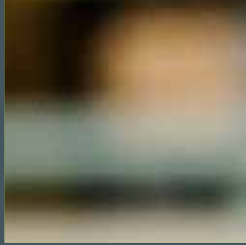

**do·nor** [ dōnər ]  
*somebody who gives something*

Blank Park Zoo would define our donors as those who make it all possible. The Zoo is supported by our community in countless ways. As a non-profit, we rely on contributions from like-minded people who share our passion to educate, protect and enjoy life. Our 2011 donors have truly made it all possible, and Blank Park Zoo thanks them sincerely for their contributions and commitment.



## Forever in our Zoo

### Honoring the Kruidenier Family

Lisa Kruidenier, a Blank Park Zoo board member, can remember falling in love with our Zoo at a very young age. While the exact moment isn't clear, she was quick to make the connection between the animals she had seen on television and their real, live counterparts found at the Zoo and she was hooked. Without the support of Lisa and her parents, Elizabeth and David Kruidenier, Blank Park Zoo would not be what it is today. The Zoo was saddened by Elizabeth's passing in 2011 – we have lost a passionate animal lover, a Zoo supporter and a dear friend.



**Blank Park Zoo will forever be grateful for the commitment and passion shown to us by the Kruidenier family.**



# GENEROSITY...

TOWARDS THE FUTURE BEGINS TODAY.

## Top Corporate Partners

Atlantic Coca-Cola Bottling Company  
Bankers Trust  
Bob Brown Chevrolet  
Dahl's Foods  
DEX  
EMC Insurance  
Heart of America Group  
Hy-Vee Food Stores  
John Deere  
Meredith Corporation  
Nationwide Insurance  
Pioneer, a Dupont Company  
Pioneer Graphics Commercial Printing  
Prairie Meadows  
Principal Financial Group  
Wells Fargo  
Yellowbook  
ZANDA Design

## Top Media Partners

KCCI-TV  
ABC5  
KCWI-TV  
WHO-TV News  
Des Moines Radio Group  
Des Moines Register  
Clear Channel Radio  
Clear Channel Outdoor  
KGGO/KJY Radio  
KGAN-TV News  
Mediacom

## Aldabra Society

Blank Park Zoo Foundation's Aldabra Society is a group of visionary, forward-thinking supporters who have made estate-plan provisions to give a lasting gift to the Blank Park Zoo Foundation.

Anonymous  
Myron and Jacqueline Blank\*  
John Stoddard\*  
Bruce Boyle  
Zach and Azure Christensen  
Marjorie Foster  
Bridget and Matt Fryar  
Lori and Steve Fuqua  
Ray and Stacie Hansen  
Patricia Henson  
Mary Jean Paschen  
Marilyn and William F. Vernon  
Lisa Williams

## Wild About Animals Capital Campaign Donors

Melissa Alexander  
Susan Allen  
Alpha Delta Kappa Tau Chapter  
Katelyn Amfahr  
Rachel Amundson  
Cathy Armenta-Leyva  
Jake and Suzanne Arnold  
Kelly and Sherri Aschan  
Brett and Lisa Ashburn  
Joel Bader  
Chad and Kendra Bailiff  
Baker Electric Inc  
Baker Group  
Kenny and Michele Ball  
Bankers Trust  
Paul and Nicole Barker  
Robert and Nicole Beaman

Mark and Krista Beck  
Belin McCormick PC  
Ryan and Tammy Bickel  
Dan Bieltz and Randi Otis  
Ken and Val Bilbrey  
Judy Blank  
Myron and Jacqueline Blank Fund  
Bryan and Lori Boatwright  
Ted and Connie Boesen  
Bob and Christie Boesen  
Myrna Booth  
Andy Bouska and Emily Williams-Bouska  
Ted and Jane Brackett  
Jason Bradley  
Governor Terry and Christine Branstad  
Penny Brockelsby  
Katie Broughton  
William and Rebecca Burke  
Burnett Family Foundation  
Patrick Callahan  
Dave and Rachael Campbell  
Capital Sanitary Supply  
Molly Catron  
Mark and Doreen Chamberlin  
Zach and Azure Christensen  
City of Des Moines  
CL Tel  
Greg and Amanda Clements  
Cole-Belin Education Foundation  
Chris and Marcie Coleman  
Chad and Jolene Comer  
Community Foundation of  
Greater Des Moines  
Kaye C. Condon  
Connolly O'Malley Lillis Hansen & Olson LLP  
Consumer Credit of Des Moines  
Barry and Marsha Cory  
Ann Cownie  
Jim and Patty Cownie Charitable Fund  
Russell and Elizabeth Cross



Kathy Cross  
Julia DeMartino and Madisen Reeves  
William Diaz and Pamela Smith  
Jeff Dier and Jean Osgood  
David and Norene Doster  
Kevin Drees and Tracey Dolphin-Drees  
Paul and Sandy Easter  
Jane Elgin  
Kirk and Dina Embree  
Craig and Cindy Fausch  
Russell and Teresa Fleming  
James and Allison Fleming  
Matt Forland  
Matt and Bridget Fryar  
Chris and Melissa Furne  
Dr. Sarah Garst  
Sara Christ  
Jo Christ  
Harvey Giller and Barb Hirsch-Giller  
Marcia Gilmer  
John R. Glover  
Rusty and Jody Goode  
Martin Gorgas  
Daniela Graham  
Jim Green and Keiko Sampson  
Daniel Greenland and Danielle Brookes  
Terry Greenley and Fran Fleck  
Amelia Greif  
Dr. Jon and Tina Hade  
James and Pam Hagenbucher  
Michelle Hart  
Alan and Valene Hautekeete  
Daniel Helms  
Patricia Henson  
HI Foundation Inc  
Richard and Linda Hoffmann  
Kyle and Laura Holtman  
Jim and Sheila Hourigan  
Gene and Sharon Howe  
Fred and Charlotte Hubbell Foundation  
Helen Hubbell  
Michael C. and Deborah S. Hubbell  
Anna C. Hudson  
Raleigh and Cindy Hutt  
Hy-Vee Inc.  
Iowa Fndn. for Education  
Environment & the Arts  
Iowa Health Des Moines  
Dawn Irish  
John and Sally Irving  
Dick and Connie Isaacson  
Keith and Laurie Israel  
Scott Ivers  
Stephanie Jacobs  
Gndrajit Jhala  
John Deere Foundation - Deere & Comapny  
William and Twyla Johnson  
Russ and Lucile Johnson  
Lana Jones-Gould  
Stan and Dotty Thurston  
John and Mary Keck  
Kory and Rachael Kinnick  
William C. Knapp Charitable  
Amy Kopatich and Kelly Wilson  
Alan and Margje Koslow

Krause Gentle Foundation  
John and Kathy Krogmeier  
Lisa Kruidenier  
Kruidenier Charitable Foundation, Inc.  
Steve and Cathy Lacy  
Jay and Karen Landolt  
Tracy Levine  
Justin and Jessie Lowry  
Barry and Dawn Lull  
Jeremy Mahler  
Manatts  
Dan and Donna McCabe  
Carla McCarthy  
Colin McClure  
Edward McIlhon  
James and Jennifer McKelvey  
Meredith Corporation Foundation  
Raymond and Shirley Michel  
MidAmerican Energy Company  
Shandy Mikkelsen  
Tammy Millard  
Yvonne Minton  
Gary Morris and Kathy McKee  
Charles and Suzy Muelhaupt  
John and Sandra Myers  
Leighton Myers  
Jeff Nall and Mary O'Keefe  
Nationwide Insurance Foundation  
Neumann Brothers Inc  
Sarah Nixon  
Krystal Obbink  
Shannon Osterholm  
Samantha Owens  
Mary Jean Paschen  
Steven Person  
Dustin and Nicole Petersen  
John Peterson  
Audrey Pohlmann  
Polk County Board of Supervisors  
Prairie Meadows  
Principal Financial Group  
Kaiya Pringle  
Kevin and Debbie Prust  
R & R Realty Group Foundation  
Suku and Mary Radia  
Honorable and Mrs Robert D. Ray  
Regions Financial Corporation Foundation  
Terry and Kim Rich  
Sherri Rickabaugh  
Brian and Wendy Rickert  
Nathan and Afton Ridenour  
Randy and Linda Rogers  
John Ruan Foundation Trust  
John Ruan IV and Alison Ruan  
David Russell and Ashley Klunenberg  
Russell Construction Company  
David and Kristin Schaaf  
Lu Schell  
Lou and Pat Schneider  
Jamie Schott  
Fred and Nancy Scott  
Shannon and Lorrie Scrivner  
Brian Seaman and Angel Ball  
Jim Seifrig and Lisa Devore  
Chris Shay and Emily Primeau-Shay

Miranda Shields  
Tim and Anne Shimerdla  
Robert and Loretta Sieman  
Michaela Smith  
Mark and Cindy Snell  
Robert and Jeannie Snyder  
Wayne and Brandy Snyder  
South Des Moines Chamber of Commerce  
Kathleen Stahl Travel Services  
State of Iowa  
The Stelter Company  
William and Beth Stokes  
Matt Stolze  
Aaron and Stacie Stone  
Andrew TeBockhorst and  
Teri Wood-TeBockhorst  
Thomas Hamilton & Associates, Inc.  
Chad Tiller  
Michael and Vickie Tousley  
Steve and Kelly Ugolini  
Benjamin and Martha Ullem  
David and Debra Ulstad  
Union Pacific Foundation  
Urban Charitable Foundation III  
Eric and Bonnie Van Ellen  
Van Meter Industrial Inc  
Brian and Jolene Veach  
Collin and Julie Venenga  
Honorable Thomas and Christie Vilsack  
Mark and Charlene Vukovich  
Howard and Teresa Wahlert  
Steve Walker and Megan Wright  
David Wallace  
Wells Fargo  
Mark and Becky Westberg  
Rhonda Wheeler  
Dean and Lisa Whitaker  
Lisa Williams  
John and Kathy Williams  
Williams-Wilbert Vault Works  
Jonathan Wilson  
Connie Wimer and Frank Fogarty  
Widowed People of Central Iowa  
Stephanie Windsor  
Chip and Maria Wittern  
Dan and Mindy Wright  
WT and Edna M. Dahl Trust

### **Annual Fund Donors**

*November 1, 2010 – October 31, 2011*

#### **\$50,000 and Above**

Bravo Greater Des Moines  
City of Des Moines

#### **\$20,000 - \$49,999**

Robert and Gloria Burnett  
City of Altoona  
City of Ankeny  
City of Clive  
City of Johnston  
City of Urbandale  
City of West Des Moines  
City of Windsor Heights  
Iowa Department of Cultural Affairs  
John Deere Financial

Nationwide Insurance Foundation  
Pioneer, A Dupont Company  
Prairie Meadows  
Principal Financial Group  
State of Iowa Department of Cultural Affairs  
Wells Fargo

### **\$10,000 - \$19,999**

Atlantic Coca-Cola Bottling Company  
Bankers Trust  
Gregory Burnett and Cindy Barker  
Penny Burnett  
Stephen Burnett and Kristie DeSantis  
David and Ana Burnett  
Robert Burnett, Jr. and Barbara Burnett  
Doug and Rochelle Burnett  
EMC Insurance Companies  
Gartner Family Foundation  
Hy-Vee Inc.  
Iowa Department of Economic Development  
John Deere Des Moines Operations  
Meredith Corporation Foundation  
Stan and Dotty Thurston  
Variety - The Children's Charity of Iowa

### **\$5,000 - \$9,999**

AVIVA Charitable Foundation  
Bank of America  
Jim and Patty Cownie Charitable Fund  
Fred and Charlotte Hubbell Foundation  
Lisa Kruidenier  
Macerich Company  
Nationwide Mutual Insurance Company  
Wells Fargo

### **\$2,500 - \$4,999**

Belin McCormick PC  
Blank Children's Hospital  
Gregory Burt and Suzie Glazer-Burt  
Community Foundation of Greater  
Des Moines  
Kaye C. Condon  
Joel and Lori Doyle  
Easter Family Fund  
FBL Financial Group Inc.  
Sara Christ  
Jo Christ  
Michael C. and Deborah S. Hubbell  
Marel  
Mediacom Communications Corp.  
Merit Resources  
State of Iowa Employees  
University of Iowa Children's Hospital  
Urban Charitable Foundation III

### **\$1,000 - \$2,499**

Broadlawns Medical Center  
Penny Brockelsby  
CDS Global Inc.  
Donna Crawford  
Dee Family Fund  
Rusty and Jody Goode  
Group Benefits Ltd.  
Iowa Department of Administrative Services  
Steve Jayne and Karen Shaff

John Stoddard Estate  
Kenton Klein Sr.  
Ward and Carol Klein  
Steve and Cathy Lacy  
Lil Scholars Preschool LLC  
Principal Charity Classic  
Honorable Robert D. and Mrs. Billie Ray  
Chris Shay and Emily Primeau-Shay  
Bob and Loretta Sieman  
Roger and Shirley Stetson Charitable Trust  
Stew Hansen Dodge Ram Chrysler Jeep  
Taco Johns of Iowa, Inc.  
Jonathan Wilson and Todd Messinger

### **\$500 - \$999**

Affinity Credit Union  
David Allen  
Neil and Angie Berns  
Jim and Kathy Best  
Bowen and Jan Campbell  
Zach and Azure Christensen  
Essex Meadows Inc.  
Flynn/Wright Inc.  
Anne Christ  
Great Plains Orthotics and Prosthetics  
Norman and Cindy Griese  
John and Louise Grzybowski  
Ray and Stacie Hansen  
Daniel and Geri Huser  
Iowa Realty Foundation  
ITA Group Foundation  
Alissa Jourdan  
Krause Gentle Foundation  
John and Kathy Krogmeier  
Caroline Levine  
Raymond and Shirley Michel  
Deborah Miller  
Jeffrey Obrecht and Becky Parrish  
Cynthia O'Brien  
Brian and Wendy Rickert  
Risk Management Consultants, Ltd.  
Donald C. and Mary Ryckman  
Brian and Patricia Scieszinski  
Fred and Nancy Scott  
Tim and Anne Shimerda  
Gordon and Karen Smith  
David and Becky Stark  
The Vernon Company  
Martha Tinker  
Violet G. Young Charitable Trust  
Webster Elementary

### **\$250 - \$499**

LJ Thomas and Charlene Ahlers  
Bank of America  
Bath Fitter  
Don and Margo Blumenthal  
Andy Bouska and Emily Williams-Bouska  
Margaret Brennan  
Caseys General Stores Inc.  
Hal and Avril Chase  
Children's Eye Clinic PC  
Tom Colvin and Carol Griglione  
Connie Comfort  
Community Choice Credit Union

Community State Bank NA  
Connolly O'Malley Lillis Hansen & Olson LLP  
Des Moines Radio Group  
M Burton Drexler  
Financial Plus Credit Union  
Steve and Susan Flack  
Julie Christ  
Dr. and Mrs. Edward Hertko  
Iowa Beverage Systems  
Iowa State Bank  
Scott Ivers  
Sam and Lori Kalainov  
Bryce and Gentry Landers  
Barbara Lukavsky  
Mark and Jeanne Lyle  
Dan and Donna McCabe  
Merchants Bonding Company Foundation  
Midwest Basement Systems, Inc.  
Ed and Wendy Miranda  
Roy and N. Christine Molina  
Lois Monahan, Bobbie Graham,  
Roger & David Green  
Monkey Joe's  
Paul Moran and Karen Pearston  
Morgan Stanley Smith Barney  
Larry and Lissa Morris  
Gary Morris and Kathy McKee  
NCMIC Group, Inc.  
Luke and Brooke Nelson  
Pastorino Insurance Agency  
Pioneer Hi-Bred International, Inc.  
James Piros and Ruth Wright-Piros  
Premier Credit Union  
Dr. Brian Randall and Dr. Mary Kemen  
Daniel Ricke  
Steven Rowe and Mary Louise Hlavin  
Chuck and Kathy Safris  
Karen Sanders-Kelly  
James and Dana Schuemann  
Shive-Hattery, Inc.  
Brian and Jolene Veach  
Collin and Julie Venenga  
Bill and Marilyn Nena  
Dean and Lisa Whitaker  
Zach and Karrie Wright  
David Yepsen and Mary Stuart  
YMCA of Greater Des Moines  
Steven and Kathy Zumbach

### **\$100 - \$249**

AIB College of Business  
Anonymous  
ARAG  
James R. Austin  
Dan and Sarah Bacehowski  
Baker Group  
Barton Solvents Inc.  
Robert and Nicole Beaman  
Al Beaty  
Clark and Christine Bening  
Vicki Berberich  
Matt and Ellie Bishop  
Bonnie's Barricades, Inc.  
Myrna Booth  
Bill Brauch and Karen Miller

J C and Sue Brenton  
Linda Bruning  
Frank and Janet Burton  
Jim and Teresa Carmichael  
Ted and Rebecca Cates  
Molly Catron  
Alex Christiansen and Jessie Mathre  
Civil Design Advantage  
Stephen Clark and Bonita Hansen  
Diane Collett  
Glen and Laurel Colton  
Teri Condon  
Consumer Credit of Des Moines  
Ryan and Christy Cook  
James and Mary L. Cooper  
Cowles Montessori Elementary  
Thomas and Lori Crabb  
Steve Craven  
John and Sue Crawmer  
Brianna Cummins  
David and Myrlene Darnell  
Jeff Dier and Jean Osgood  
William and Kay Dilks  
Kevin Drees and Tracey Dolphin-Drees  
Frederick and Alice Drexler  
H. Randy Duncan Jr. and Paula Duncan  
Doris Eby  
Jane Elgin  
Roland and Jean Farley  
John and Suzanne Farrington  
Kathy Ferguson  
First National Bank  
Marjorie Foster  
Brent and Colette Friest  
Dale Frink  
Walter and Jean Galvin  
Mary Ghrist-James  
Girl Scout Troop 320  
J. Paul and Marlene Glahn  
Glendandy Marketing and Advertising Inc.  
Herman and Sara Graefe  
Steven and Lynn Graves  
Daniel Greenland and Danielle Brookes  
Terry Greenley and Fran Fleck  
Mick Grossman  
Ted E and Corinne Hanke  
Carl and Sally Harris  
Cliff and Amy Harris  
Inabelle Heidemann  
Ruth Henson  
Allen and Sara Hentscher  
Dr. William Hornaday  
Bonnie and Judy Houg  
Chuck and Toni Hull  
Larry and Karen Hutzell  
Iowa State Society C.A.R.  
Doug and Sheryl Ireland  
Michael and Melissa Jacoby  
Bruce and Diane Janvrin  
Steve and Christina Johnson  
Scott and Nichole Johnson  
Jerry and Mary Ann Jones  
Jeff Karnicky and Megan Brown  
Peg Kehret  
Kory and Rachael Kinnick

Bob and Loral Kirke  
Monica Kirsch  
Guy Koenigsberger  
Lee and Jean Kolmer  
Korpela Engineering  
Alan and Margie Koslow  
Jonah Kruse  
Roxanne Kucharski  
Jason and Libby Kyte  
Ann Levine  
Pam Levine  
Victoria Lewis  
Warren and Becky Litchkey  
Scott and Helen Little  
Jim and Pat Luhrs  
Barry and Dawn Lull  
Harriet S Macomber  
Robert and Jacqueline Major  
Matt and Wendy Marsh  
Bill and Gail McCabe  
Elizabeth McClure  
Matt McCoy and Dan Garrett  
Marilynne McKee  
Karen McNamara  
Dan and Joanne McPhail  
John and Susan McRoberts  
Pat Melkus  
Shandy Mikkelsen  
Gary and Cathy Miller  
Bianca Miller  
John and Judy Moller  
John Mondo  
Polly Moore  
Balaji Narasimhan and Surya Mallapragada  
Kim Neuharth and Carol Cain  
Cathy Nguyen  
Andrew and Barbara Nish  
Matthew Noftger  
David Norris  
Richard and Patricia Noyce  
Krystal Obbink  
Steve and Nancy O'Brien  
Cathy O'Brien  
Jessica Ollenburg  
Gail Olson  
Suzanne Oordt  
Oskaloosa Women's Club  
Tim and Kelli Oswald  
Gary and Ginger Palmer  
John and Mary Pappajohn  
Terry and Gwen Parks  
Mary Jean Paschen  
Don Pearson and Lynne Champion  
Rhonda Pietsch  
Ramen and Amber Purcella  
Subhika and Sushawth Rao  
John and Jane Rice  
Beverly Richardson  
Sabra Rieck  
Kris Riggs-Fitzgerald  
Dennis and Sharon Ripperger  
Louis and Gretchen Rodgers  
Ron and Clarice Rubek  
Lorenzo Sandoval and Robin Heinemann  
Charitie Schaer

Ellen Schatzke  
Schmid Macklin and Associates PC  
Lou and Pat Schneider  
Carl and Margaret Schwab  
Richard and Cynthia Settle  
Robert and Cherie Shreck  
Anusha Sivakumar  
Jo Sloan  
Mark and Cindy Snell  
Marilyn Staples  
Mark and Julie Stewart  
Aaron and Stacie Stone  
Troy and Tracy Strawhecker  
Jennifer Swayze  
Thomas Hamilton & Associates, Inc.  
Tim and Kathy Titus  
Rick and Nan Tollakson  
Marva Tolson  
Dawn Trickey  
Trixie's Salon  
Eric and Bonnie Van Ellen  
Jeff and Brenda Vasichak  
Dr. Mike Versackas and Diane Versackas  
John and Stacy Vratsinas  
Steve Walker and Megan Wright  
Steve and Patricia Weeks  
Sheila White  
Denise Williams  
Karen Williams  
Beth Wilson  
Stephanie Windsor  
Rowe and Susan Winecuff  
Workspace Inc.  
Sumner and Karen Worth  
Jason and Kathleen Worth  
Gregory and Stacia Zink

### **\$99 and Below**

Terri Abbott  
Jonathan and Anita Ahl  
Susan Allen  
Anonymous  
Brett and Lisa Ashburn  
Paul and Nicole Barker  
John and Caroline Barzen  
Christopher Bauer  
Robert and Lois Beh  
Austin Bell and Kaley Olson  
Ryan and Tammy Bickel  
Dan Bieltz  
Daniel and Doan Bittner  
Judy Blank  
Herb and Penny Blankers  
Beverly Blank-Perry  
Arnie and Jan Borchers  
Keith and Annette Brooks  
Katie Broughton  
Doug and Martha Brown  
Brown Winick Attorneys at Law  
Deb Bull  
Keith and Barbara Bullock  
Sandra Callahan  
Patrick Callahan  
Anne Cameron  
Dave and Rachael Campbell

Cec & Rusty Dunn Memorial Music Fund  
Colleen Chisman  
Rebecca Christoffel  
Brenda Cisper  
C. Walter and Sandra Clark  
Peter Clay  
Miriam A. Cline  
Clinton County Association of  
Public Libraries  
Chris Condon  
Nicole Conklin  
Molly Conway  
Steven and Gwenn Copple  
Ruth Core  
Caitlynn Cox  
Roy and Karen Criss  
Jeffery and Theresa Croonquist  
Kathy Cross  
Jason and Jessica Dagal  
Stevin and Staci Dahl  
Chris and Kim Davenport  
John and Sarah DeAngelis  
Richard and Wendy DeGroot  
Nathan and Apryl DeLange  
Des Moines Art Center  
Martha and LeAnne DeVries  
Carlene Dillavou  
Vernon and Phyllis Drees  
Karen Dyer  
Joseph Eckhart  
Erika Eckley  
Ron and Barb Eckoff  
John and Rosie Efferding  
Roy and Averyle Ehrle  
Bennett and Leisa Ely  
Craig Erickson  
Diann Evans  
Craig and Cindy Fausch  
Don and Dana Fedman  
Jason R and Julie Fichtner  
Bill and Donna Fink  
Thomas and Diane Finley  
Becky Flanagan  
Jeff Fleming and Carrie Marshburn-Fleming  
Monte Freeman  
James and Kristin Gage  
Frank and Nina Gallardo  
John and Sandy Garbe  
Susan Garrison  
Thurman and Geraldine Gaskill  
Sally Gates  
Stephan Gerberich  
Michael and Ann Gersie  
Hazel Glenn  
Paula Godwin  
Daniela Graham  
Tina Gray  
Roger and Wanda Hardy  
Charlie and Sigrid Harem  
Sonja Harris  
Chad and Megan Hegwood  
Luke Helscher  
Beverly Helsing  
Stacey Henderson  
Jan Herke

Judy Hickey  
Lana Hinderks  
Brad and Carlene Hinds  
David Hofmann and Tami Swenson  
Karen Holmes  
Lori Howe  
John C. and Ellen M. Hunter  
Michael and Marcia Hunter  
Douglas Jensen  
Andrew and Sandra Jensen  
Juliana Johnson  
William and Twyla Johnson  
Robert Josten  
Kent and Leslie Jurgensen  
Hok Kim  
Merrilyn Kness  
James and Shelly Knutson  
Amy Koenig  
Amy Kopatich  
Tony and Bev Kuehn  
Michael and Pamela Kulik  
Scott and Michelle Kurtz  
Gerald and Dorothea Lalonde  
Jamie Lamb  
Max and Carol Larson  
Laura Larson  
John Leachman  
Deanna Lettington  
Robert and Lu Ann Link  
Todd Litchkey  
Lynne Lynch and Rebecca Sistinus  
Dexter and Linda MacBride  
Matt and Lisa Mallory  
Tyler and Kristin Marsh  
John and Janelle Martens  
Gene McCracken and Judy Davis  
Patricia McFarland  
William and Dorothy McGinnis Foundation  
Steven and Lisa McLean  
John and Eileen Mercuris  
Greg and Kristin Meyer  
Tara Michels  
Deb Miller  
Paul and Gloria Morris  
Mariah Morrison  
Charles and Suzy Muelhaupt  
Howard and Jill Musin  
Mariah Myers  
Bill and Jennifer Nellans  
Linda Nibbelink  
Dan and Amber Nickelson  
Birdie Nixon  
Jeff and June Olds  
Michael and Melissa Oliver  
Eileen O'Meara  
Shannon Osterholm  
Diane Paige  
Greg and Mary Pearce  
Kevin and Ginger Pearson  
Stephanie Perkins  
Stanley and Claranne Petersen  
Teryl Peterson  
Audrey Pohlmann  
Lee and Susan Pohlmann  
Kimberly Postel

Sue Ellen Price  
Margaret and Brian Quetsch-Bales  
Jon and Sherry Raleigh  
Kenneth and Donna Rears  
Sandy Reed  
Breanna Reuter  
Caitlin Rickey  
David and Judy Risvold  
Ray and Ann Robinson  
David Rolfe  
Sage Associates Inc.  
Keiko Sampson  
Karen Sanders  
Kevin and Michelle Sanders  
Floyd Sayles  
David and Kristin Schaafe  
John Schmidt and Deb Wiley  
Screenscape Studios  
Brian Seaman  
Peter Sherinian  
Melvin and Linda Shivvers  
Elyse Sims  
Suzanne Smith  
Rebecca Smith  
Michaela Smith  
Betsy Smith  
Andy Snyder  
Brenton Soderstrum  
Gene and Andrea Spalding  
Donna Spilman  
William and Beth Stokes  
Angela Stone  
Tom Sullivan  
Jayne Sullivan  
Gary and Judy Svec  
Rick and Tina Thompson  
Gary Van Dyke  
Joel and Aimee Van Roekel  
Michael and Kara Vaughn  
Bert and Rita Verhey  
Jean L. Walker and Caleb Prevo  
Kristina Walkup  
Vera Wanamaker  
Steve and Mary Weaver  
Shelly Weigel  
Jerry and Margaret Weiner  
Dean Weitenhagen and Patsy Tobis  
Don and Anita Westerhaus  
Brian and Sheila Whalen  
Lisa Williams  
Jim Winter  
Sarah Wolfe  
Isaac and Martha Young

### **Gifts in Memory and Honor**

Gift in honor of Tracy Levine  
Patricia McFarland  
Gift in honor of Ben, Ella and Henry Troen  
Tim and Connie Rock  
Gift in honor of Phyllis Nagel  
Ray and Ann Robinson  
Gift in honor of Jarod and Luccas Hart  
Michelle Hart  
Gift in honor of Archana Verma's lost ring  
Gndrajit Jhala

Gift in memory of Abby Clingan  
Margaret and Brian Quetsch-Bales  
Gift in memory of Susan Connell-Magee  
Tom and Jan Lovell  
Gift in memory of Rollin Dyer  
Karen Dyer  
Gift in memory of Bob Elgin  
Ann Levine  
Gift in memory of Diane Firestine  
Anonymous  
Gifts in memory of Alice Green  
Lois Monahan  
Bobbie Graham  
Roger Green  
David Green  
Gift in memory of Marlene Holmer  
Rebecca Decker  
Gift in memory of Brice Charles Janvrin  
Bruce and Diane Janvrin  
Gifts in memory of Elizabeth Kruidenier  
Schmid, Macklin & Associates PC  
Kenton Klein Sr.  
Jo Christ  
Ann Wallace-Fleming  
Gift in memory of Wayne McCracken  
Gene McCracken  
Gift in memory of Rev. S.F. Raleigh  
Jon Raleigh  
Gift in memory of Bill Riley  
Donna Spilman  
Gift in memory of  
Marge Schmallbeck-Sturm  
Rebecca Decker  
Gift in memory of Eric Schuemann  
James and Dana Schuemann

### **In-Kind Donors**

Kim Aalbers  
Adam's Aquatics  
Adventureland of America  
Alcorn McBride Inc  
Allspice  
Americana Restaurant & Lounge  
Apple Store  
Atomic Roll-Off  
Bass Pro Shops  
Clarence Beaty  
Neil and Angie Berns  
Big Sky Bread  
Blue Bunny  
Matthew and Heather Brown  
Brueggers Bagel Bakery  
Center for Acupuncture and Healing Arts  
Chase Suites Hotel  
Zach and Azure Christensen  
Matt and Nicole Chumbley  
Cigar Source  
Civic Center of Greater Des Moines  
Colorado Classics  
Cookies by Design  
Courtyard by Marriott  
Cyclone Liquors  
Dayton Meat Products Inc  
Des Moines Golf and Country Club  
DM Cakes

DMACC  
Doll Distributing  
Downtown Community Alliance  
Earl May Garden Center  
Edible Arrangements  
El Bait Shop  
Paul and Mandy Espey  
Etc! Graphics Inc  
Farrells Extreme Bodyshaping  
Sara Christ  
Jo Christ  
Gigi's Pilates Studio and Personal Training  
Gilcrest Jewett Lumber  
Glazer's Distributing  
Linda Grandquist  
Tina Gray  
Daniel Greenland  
Gusto Pizza Company  
John and Erika Hansen  
Hawk Shop  
Heartland Flagpoles and Custom Flags  
Hilton Garden Inn  
Josephine Hollerung  
Howells Pumpkin Patch  
Scott and Julie Huseman  
Hy-Vee, Inc  
Iowa Beverage Systems  
Iowa Cubs  
Iowa Events Center  
Iowa Health Cardiology  
Iowa Speedway  
Iowa State Fair Blue Ribbon Foundation  
Iowa State University  
Jasper Winery  
Jethros BBQ  
John Wayne Birthplace  
Johnny's Italian Steakhouse  
Josephs Jewelers  
K Renee Inc  
Kansas City Chiefs  
Lemar Industries  
Tracy Levine  
Caroline Levine  
Living History Farms  
Lotus Salon  
Lovejoy's  
Madison County Mercantile  
Massage Envy  
Massage Heights  
Maytag Dairy Farms  
Jennifer McKinney  
Cory Meiners  
Meredith Corporation  
Midtown Cafe  
Scott and Deb Miller  
Mister Car Wash  
MJ Distributing  
Mojo's on 86th  
Monkey Joe's  
Montana Mike's  
Brian and Juliette Moore  
Chris and Colleen Murphy  
Nationwide Insurance Foundation  
Neumann Brothers Inc  
Nobbies Party Superstore

Lori Nordstrom  
Jeffrey Obrecht and Becky Parrish  
OverTime  
Pelds Engineering Company  
Picket Fence Creamery  
Playground for Kids LLC  
Poindexter Flooring Inc  
Quik Trip Corporation  
Reiman Gardens  
Salon Classique  
Salon Vesta  
Scheels All Sports  
Robert Schulte Jr. and Rachel Tone  
Science Center of Iowa  
Sedgwick County Zoo  
Sharpe Family Dental  
South Des Moines Veterinary Center  
Wendall Spencer  
Splash Seafood Bar and Grill  
Squiggles  
Stage West Theater Company  
Steamatic of Central Iowa  
Suzette Homemade Candies  
Karyl Swartz  
Sweet Diva Custom Confections  
Sweetest Perfections  
T Galaxy  
Target  
The Bake Shoppe  
The Perfect Crumb  
Theisen's  
Toyota/Scion of Des Moines  
Tracie Cakes  
Trixie's Salon  
Tumea and Sons Restaurant  
Union Pacific Foundation  
University Book Store  
Urban 515  
Collin and Julie Venenga  
Jan Voss  
Ron Voss  
Wakonda Country Club  
Wallace Farms  
Walmart South Side  
Clayton and Leanna Whipple  
Wicker and the Works  
Wild Birds Unlimited  
Mary Williams  
Stephanie Windsor  
Kathleen and Jason Worth  
ZANDA Design  
Z'Mariks Noodle Cafe

# Blank Park Zoo Foundation

## Financials

Fiscal Year November 1, 2010 – December 31, 2011



### Wild About Animals Capital Projects Expenditures

■ Animal Quarantine Building.....	1,300,000
■ Sea Lion Pool.....	1,300,000
■ David Kruidenier Australian Adventure .....	1,900,000
■ A.H. Blank Park Entrance.....	2,100,000
■ Africa .....	800,000
■ Hands On Education.....	200,000
■ Other Projects .....	900,000
	<b>\$8,500,000</b>

### Total Audience

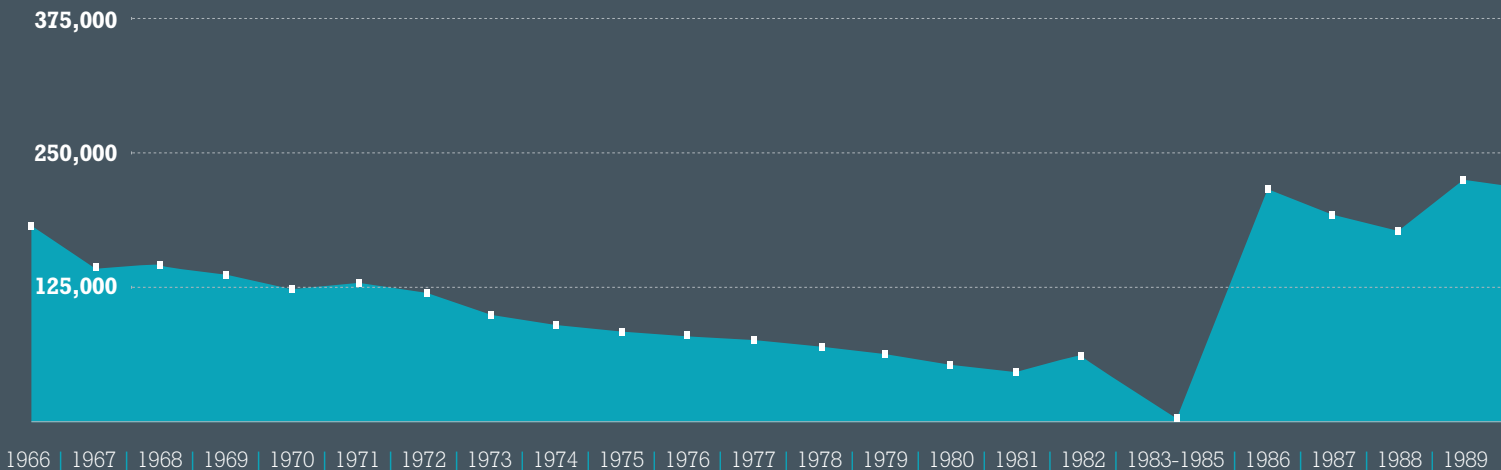

Zoo closed for renovations

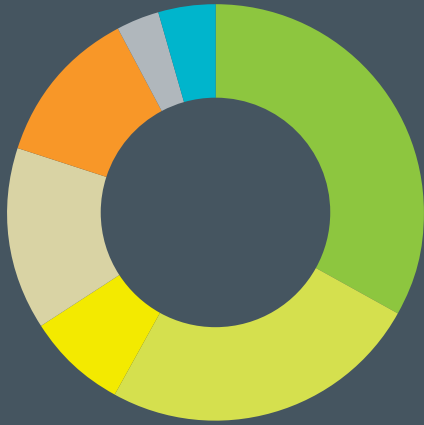

**Revenue**

■ Contributions.....	1,517,449
■ Admissions .....	1,137,854
■ Rental/Other .....	359,331
■ Membership .....	636,230
■ Gift Shop .....	555,584
■ Train Rides .....	153,341
■ Education Programs .....	200,526
	<b>\$4,560,315</b>



**Expenses**

■ Salaries .....	2,589,686
■ Utilities.....	211,259
■ Education.....	33,537
■ Animal Care.....	216,139
■ Concessions/Gift Shop.....	284,185
■ Repairs/Maintenance.....	231,872
■ Fundraising.....	194,048
■ Other .....	753,690
	<b>\$4,514,416</b>

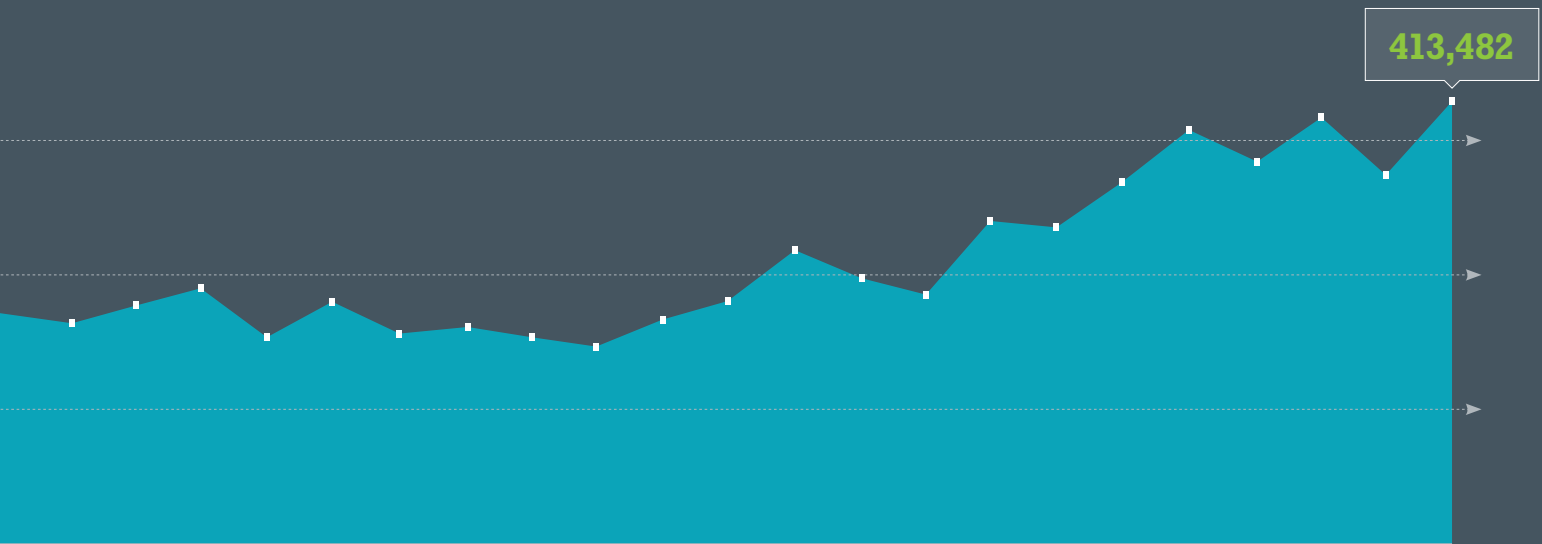

1990 | 1991 | 1992 | 1993 | 1994 | 1995 | 1996 | 1997 | 1998 | 1999 | 2000 | 2001 | 2002 | 2003 | 2004 | 2005 | 2006 | 2007 | 2008 | 2009 | 2010 | 2011



IOWA'S WILDEST ADVENTURE

ACCREDITED BY THE  
**ASSOCIATION  
OF ZOOS &  
AQUARIUMS**



The Blank Park Zoo is proud to be a member of the Association of Zoos and Aquariums (AZA), the premier association of zoological institutions in North America with unequal standards for animal care and management.

Blank Park Zoo Foundation, Inc. is a 501(c)(3) organization.

#### 2012 Board of Directors

Matt Fryar – Past Chair  
Jonathan Wilson – Chair  
Cathy Lacy – 1st Vice Chair  
Ray Hansen – 2nd Vice Chair  
Jolene Veach – Treasurer  
James Hourigan, DDS  
Michael Hubbell  
Lisa Kruidenier  
Loretta Sieman  
Dean Whitaker  
Chris Coleman  
Kaye Condon  
James Fleming  
Rusty Goode  
James Hagenbucher  
Pat Henson  
Richard Hoffmann  
Scott Ivers  
Daniel McCabe  
Allen McKinley  
Dustin Petersen  
Billie Ray  
Brian Rickert  
Amanda Rinehart  
David Stark  
Jamie Stephens  
Julie Stewart  
Stephanie Windsor

#### Director Emeritus

David Allen  
Judy Blank  
Bob Burnett  
Gloria Burnett  
Paul Easter  
Jo Christ  
Helen Hubbell  
Elizabeth Kruidenier\*  
Mary Jean Paschen  
John Peterson  
Tim Urban  
David Wallace

#### Friends of the Zoo

Tracy Levine, Co-Chair  
Chris Shay, Co-Chair  
Terry and Chris Branstad  
Jonathan Brendemuehl  
Carl Coates  
Phil Gustafson  
John Hintze  
MD Isley  
Lana Jones-Gould  
Celeste Kelling  
Alan Koslow  
Kathy Krogmeier  
Matt McCoy  
Suzy Muelhaupt  
Gary Palmer  
Kevin Prust  
Mary and Suku Radia  
Honorable Robert D. Ray  
Terry Rich  
Secretary Thomas Vilsack  
Mike Whalen  
John Williams

\*deceased